

Our Care Processes

Here's what your care experience with SknFx will look like – from first contact to full healing.

(1) Referral Received

Referrals are accepted from hospitals, physician offices, home health agencies, skilled nursing facilities, hospice providers, caregivers, and patient self-referrals.

(2) Benefits Verification

Our team verifies insurance coverage and obtains any required authorizations to facilitate timely initiation of care (it may take 24–48 hours).

(3) Patient Contact & Initial Wound Evaluation

Our intake team contacts the patient to schedule the initial wound evaluation. Our goal is to see patients within 24–48 hours after insurance verification and referral acceptance.

(4) Care Coordination

We collaborate with physicians, home health agencies, skilled nursing facilities, hospice teams, and caregivers to ensure continuity of care.

(5) Ongoing Communication

Regular wound updates, progress reports, and treatment recommendations are provided to the referring provider and care team.

Insurances Accepted

- ♥ Traditional Medicare
- ♥ Medicare Railroad
- ♥ Texas Medicaid (TMHP)
- ♥ Cigna Commercial
- ♥ Federal Department of Labor Workers Compensation (OWCP)
- ♥ Anthem Blue
- ♥ Humana
- ♥ Superior Health Plan
- ♥ WellCare Texas
- ♥ Blue Cross/Blue Shield
- ♥ United Healthcare
- ♥ Amerigroup / Wellpoint
- ♥ Wellmed
- ♥ Molina

Areas We Cover

GREATER HOUSTON

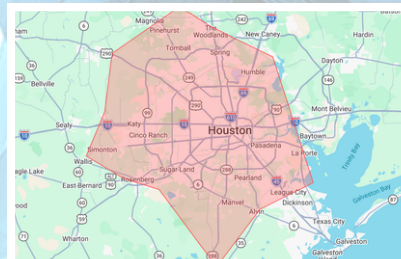

RIO GRANDE VALLEY

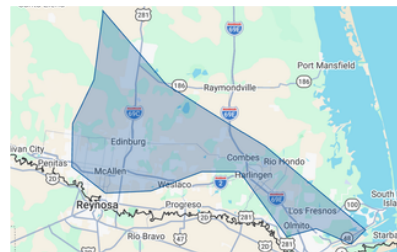

ADVANCED MOBILE WOUND CARE

For referrals and clinical requests:
Email: info@sknfxwoundcare.com
Fax: 713.955.9034

Greater Houston Area

Case Managers/Discharge Planners:
Find SknFx under home health providers in **AIDA and Aidin**

Serving:

Greater Houston Area • Rio Grande Valley
Houston: (281) 220-1692
RGV: (956) 633-4750

Our New Address:

6575 West Loop South, Suite 455
Bellaire, TX 77401

www.sknfxwoundcare.com

Our Mission

Our mission is to deliver **Advanced Wound Care** technology that promotes healing, improves patient outcomes, and **helps prevent hospital readmissions.**

When to Consider Our Services

- Slow-to-heal wounds
- Wounds worsening over time
- Recurrent wounds
- Wounds not improving with routine dressing changes
- Wounds requiring advanced therapies

Wounds We Treat

Diabetic ulcers
Venous ulcers
Pressure injuries
Surgical wounds
Traumatic wounds
Arterial wounds
Other chronic or complex wounds

The SknFx Standard

Our Promise

Our promise is to bring our compassionate wound care expertise to you in the comfort of your own home.

Advanced Therapies We Provide

Utilizing cutting-edge wound care therapies, including **Ultramist, Platelet-Rich Plasma (PRP), amniotic membrane grafts, and other cellular and tissue-based products** (CTP's/Skin Substitutes), to help promote healing and wound closure.

The SknFx Difference

- Up to **3x per week** for close monitoring & timely intervention
- Specialized **in-home wound care**
- **Experienced wound care clinicians**
- **Advanced therapies**, including UltraMIST, PRP, amniotic membrane grafts, and CTPs/skin substitutes
- **Personalized treatment plan**
- **Coordination** with physicians, home health agencies, facilities, caregivers, skilled nursing facilities, & hospice team.

Before & After

Sacral Pressure Ulcer



BEFORE:
2/10/2025 - 59.5 cm²

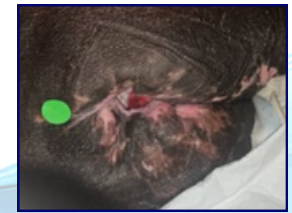

AFTER:
5/18/2026 - 2.02cm²

Diabetic Foot Ulcer

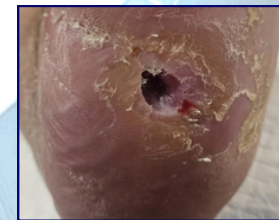

BEFORE:
2/10/2026 - 1.5 cm²



AFTER:
5/14/2026 - 0.17 cm²

Actual patient results shown. Images used with consent. Healing times and outcomes may vary.

Our Team

Dr. Siddharth Aranke, MD
Medical Director

Jered Caraway
Chief Executive Officer
jcaraway@sknfxwoundcare.com

Jessica Perez, RN
Houston Director of Nursing
jperez@sknfxwoundcare.com

Donna Cubangbang, NP
RGV Director of Nursing
dcubangbang@sknfxwoundcare.com